

By action of the City Commission of the City of Albuquerque, New Mexico, on February 21, 1951, Morrow Avenue hereon shown, will be known as Inovich School Road, effective January 1, 1952.

INDUSTRIAL  
MAY 1951



**NETHERWOOD CORPORATION'S REPLAT OF  
NETHERWOOD PARK  
AN ADDITION TO THE CITY OF  
ALBUQUERQUE - NEW MEXICO**

SCALE: 1 IN. = 100 FT.  
MARCH 3, 1951

APPROVED - SEPT. 14, 1950  
APPROVAL NO. S-89

PLANNING COMMISSION OF THE  
CITY OF ALBUQUERQUE, N. M.  
BY: *[Signature]*

My commission expires SEPT. 7, 1954

*[Signature]*  
City Clerk

My commission expires SEPT. 7, 1954

*[Signature]*  
Mayor Pro Tem

My commission expires SEPT. 7, 1954

*[Signature]*  
Secretary

My commission expires SEPT. 7, 1954

*[Signature]*  
Owner and Proprietor

195110251A

Notes -  
 Unless otherwise shown lot boundary lines form an angle of 90°  
 with street right of way lines  
 All dimensions shown on curved lines are measured along arc.  
 (2) Road utility easements (measured 5 feet each side of boundary,  
 where service along lot boundary lines) are shown thus

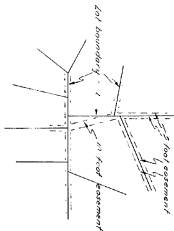
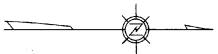

NETHERWOOD CORPORATION'S REPLAT OF  
 A PORTION OF  
**NETHERWOOD PARK**  
 AN ADDITION TO THE CITY OF  
 ALBUQUERQUE - NEW MEXICO  
 ROSS BRETHER ENGINEERING OFFICE - AM-JAN-NEF-CGB MARCH 3, 1951  
 SCALE: 1 IN. = 100 FT.  
**SHEET 2 OF 2 SHEETS**

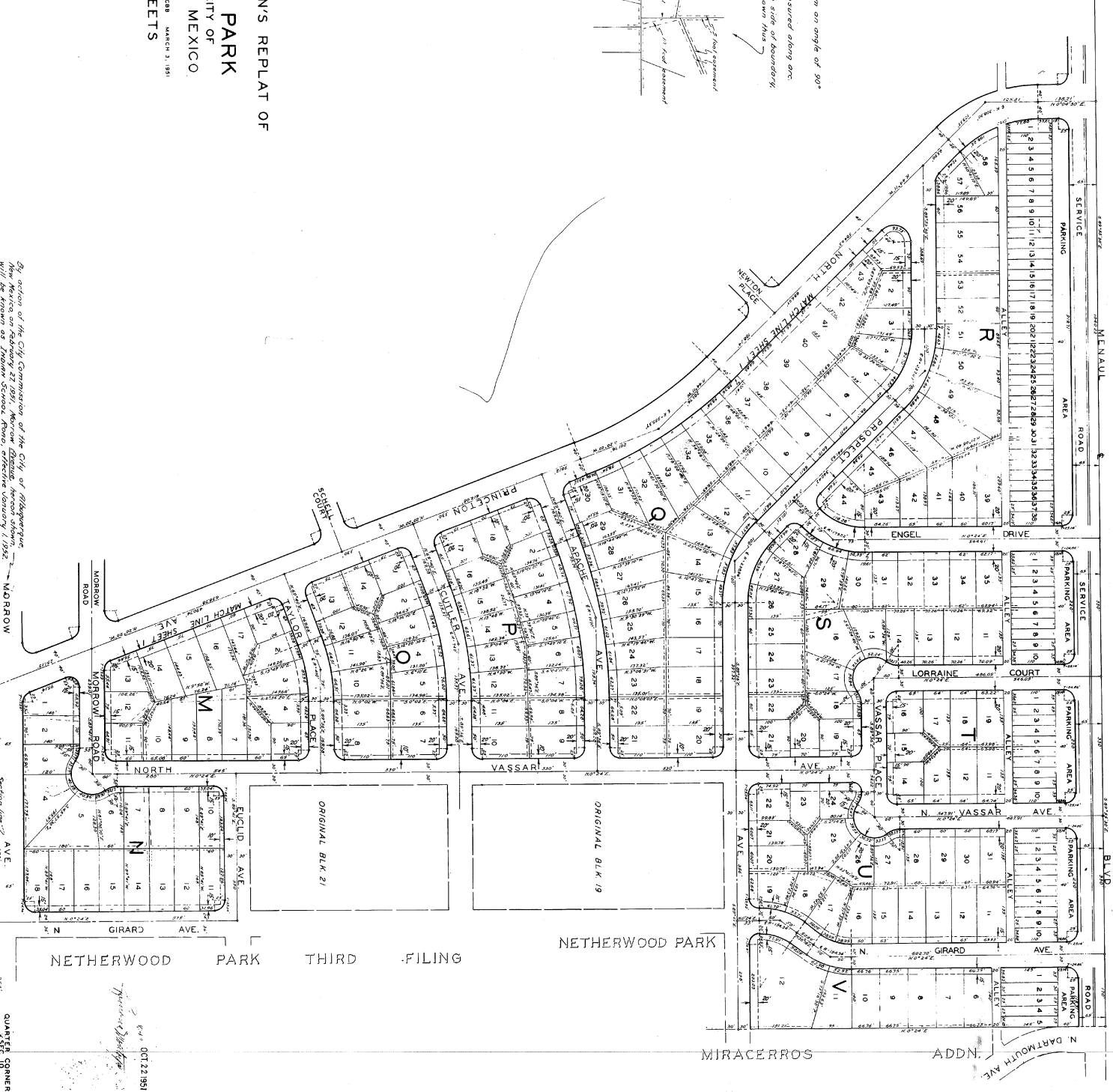

By action of the City Commission of the City of Albuquerque,  
 New Mexico on February 27, 1951, Netherwood District, herein shown,  
 will be known as Netherwood Park, effective January 1, 1952.

QUARTER CORNER  
 SECTION 10  
 T.10N. R.3E. N.M.P.M.  
 001 001 22 1951  
 [Signature]